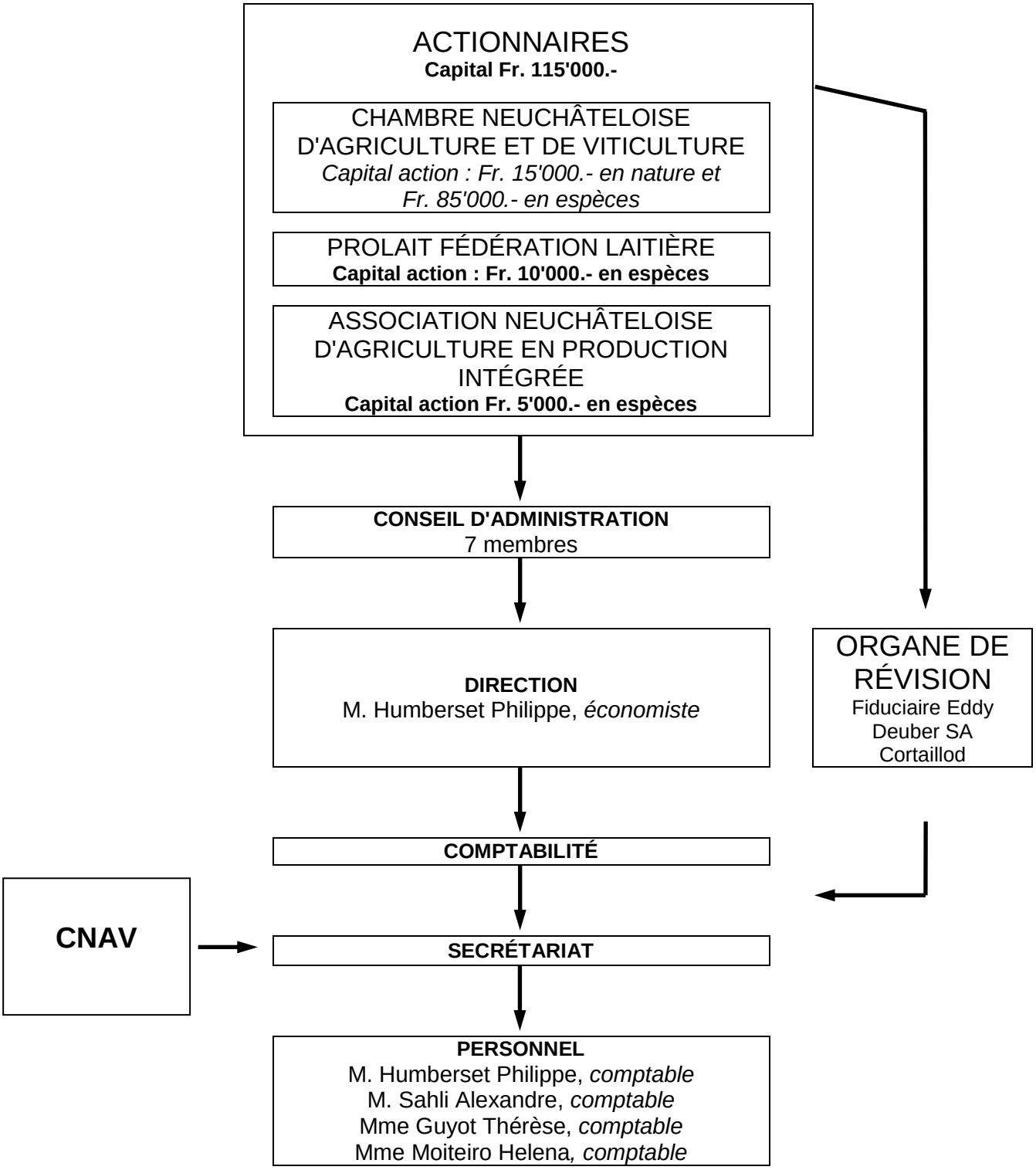ORGANISATION DE LA SOCIÉTÉ ANONYME